Registration special

The Paper

SIR GEORGE WILLIAMS UNIVERSITY AND LOYOLA COLLEGE VOLUME 2 No. 8 B Montreal, September 2, 1969 PRICE FIVE CENTS

TROUBLE ON CAMPUS

Father Malone's tactics questioned in professors' dismissal

This past summer has been a rather hectic one for Father Malone and his associates. The trouble started when the contracts of two professors, - Dr. Santhanam of zhe Physics Department, and Dr. Shah of the Economics Department - were not renewed. No reasons were given for their dismissal.

The issue was brought to light when the two professors appealed the decision to the Senate. The senate is composed of members of the administration, the faculty, and the student body, and is the body responsible for all problems related to the academic life at Loyola.

After hearing the cases of professors Shah and Santhanam, the Senate advised Father Malone that their contracts should be renewed. Yet the decision of the Senate, of which Father Malone is chairman, was reversed by the Board of Trustees, of which Father Malone is also Chairman. At this point the L.M.S.A. stepped in and demanded clarification as to why the two Professors were not re-instated. The two professors, meanwhile, had appealed their cases to the Canadian Association of University Teachers. Subsequently, communication between the L.M.S.A., the faculty, and Father Malone broke down.

On July 18 a meeting was called by the L.M.S.A. to see what, if any, action could be taken. It was resolved that a letter should be sent to Father Malone, in order to straighten out the issue. Nothing developed, and a second meeting was held on July 25. At this point most parties involved were rather fed up with, and frustrated by the whole issue. A sit-in was then held by members of the faculty and student body, which lasted until the following morning.

A tri-party committee was set up and negotiations once again broke down. At this point the cases of the two Professors are still before the C.A.U.T.

One must question the tactics of Father Malone. Does the Board of Trustees - over which Father Malone seems to have a great influence - have the right to reverse a decision made by the Senate? After all, is it not the Senate that should have the final say over all problems concerning the academic life at Loyola? And why should Father Malone, who is President of the College, Chairman of the Board of Trustees and Chairman of the Senate, be in a position whereby if he does not get his way through one of these positions, can simply turn around and use his influence through another channel? These are questions that must be answered if harmony is to be reached between the student, faculty and administrative bodies at Loyola College.

AGREEMENT REACHED

The Paper to serve Loyola, Sir George Students

This issue of THE PAPER is an historical "first" for THE PAPER and the evening students of Loyola of Montreal and Sir George Williams University.

THE PAPER will serve as the official publication for Evening Students at both campuses.

Late last week an agreement was signed by the Editor-in-Chief of The Paper and the President of the Evening Students Council at Loyola. The agreement enables The Paper to serve the Evening Students, and the university and college communities, of both campuses.

Staff arrangements call for separate Editors and staff for each campus, working under an Editor-in-Chief. The Editor for the Loyola staff is Mark Herscovitch, and the Editor for the Sir George staff is Mona Forrest. Editor-in-Chief is Wayne Gray.

The venture constitutes unprecidented co-operation between groups on two separate campuses. Technical matters and the general logistics of the matter had been discussed for many months. Agreement had to be reached with each Editor concerning the presentation of Editorial matter.

The combined operation is expected to result in savings, and a better service to students on both campuses.

In addition, the operation will result in THE PAPER becoming the largest circulation weekly student newspaper in Canada, producing approximately 25,000 weekly.

The Evening Student had traditionally not been very involved in affairs at his university other than classwork. However, recent events on both campuses have served to very visably remove the former apathy of the Evening Student.

The Paper wil serve as a mode of communication for the newly-aware Evening Student, and possibly serve as a catalyst to further interest and involve him in the affairs of his university or college.

IMPORTANT NOTICE

In a recent announcement by the Loyola-Evening Student Association it was learned that a motion was passed to raise the Student Activity Fee from $2.00 to $3.00 due to their planned expansion in scope. The L.E.S.A. will be on hand at registration to collect this extra dollar and any inquiries concerning this raising of fees should be directed to them at that time.

VOTE

See page 5

WELCOME BACK

THE JOHN BULL PUB
1201 DE MAISONNEUVE

BULLETIN BOARD

Bulletin space is available to all organizations and clubs within the College, day or evening. Send date, time, place of event, and any other particulars to: Loyola Campus Editor, THE PAPER, 7308 Sherbrooke St. W., Room 2.

CLASSIFIED

RATES: Classified Advertising rates for registered students are $0.75 for each insertion. Rates for non-students are $1.50. Content is limited to twenty-five words. Cash must accompany all ads. The advertising deadline for each Monday edition is Friday night. Ads may be submitted to the Loyola Campus Editor, 7308 Sherbrooke St. W., Room 2.

THESIS TYPING: Let us type your thesis fast and efficiently. (The Paper)'s document preparation service will provide you with professionally prepared and competitively priced copies of your thesis, term paper, brief or multi-copy publication.
879-2836.

VOTE
See page 5

Get involved

If you are interested in working on a newspaper this is your big break. Several positions are vacant at this time:typists, reporters, Bulletin Board editor, etc...If you feel qualified and have the time and energy to undertake one of these positions please direct all inquiries to The Paper, 7308 Sherbrooke St. W.

Positions are also available for media sales representatives to cover the Loyola area.

Radiola

FREE $3.00 MEMBERSHIP IN RADIOLA'S CASSETTE CLUB.

(Just present this clipping)

- MEMBERSHIP CARD
- EXCHANGE CASSETTES
- RENTALS

ONE STOP ELECTRONIC SHOPPING CENTER

FREE MEMBERSHIP

SPECIAL DISCOUNTS TO LOYOLA & SIR GEORGE STUDENTS

Radiola STEREO ELECTRONICS

1401 PEEL ST.

(CORNER ST. CATHERINE) 288-4161 OFFER EXPIRES SEPTEMBER 22, 1969.

Departmental appointments recently announced

The appointment of three new department chairmen in the Faculty of Arts has been announced by Loyola of Montreal President Patrick G. Malone, S.J.

Dr. Gaston Laurion becomes chairman of the Department of French Studies. He received his Licence ès Lettres from the University of Montreal and continued his studies at the University of Paris where he received a Doctorate in French Literature in 1963. Dr. Laurion came to Loyola in 1968 as an Associate Professor from McMaster University, Hamilton, Ontario.

Dr. J. J. Lavery, who has been an Associate Professor at Loyola since 1966. He studied at the University of Montreal and received a Ph.D. in experimental psychology in 1961. Dr. Lavery has conducted extensive research in motor skills, learning and motivation and arousal theory, the results of which have been published in Canadian and international journals.

Dr. Carlo Fonda comes to Loyola as the new chairman of the Department of Modern Languages from Algoma College. Dr. Fonda was Chairman of the Languages Department at Lakehead University for eleven years before going to Algoma to establish their new languages department.

He studied in his native Italy at the Universities of Naples and Venice and continued his studies at the University of Paris. He holds doctoral degrees from both Paris and Venice.

These three appointees assumed their new responsibilities August 1, 1969.

Loyola Announcement

O'BRIEN APPOINTED ACTING VICE-PRESIDENT-ACADEMIC

Loyola of Montreal President, Patrick G. Malone, S.J., announced recently that the resignation of Rev. C.B. O'Keefe, S.J. as Academic Vice-President, has been accepted by the Board of Trustees, effective immediately.

Fr. O'Keefe, in submitting his resignation, expressed a desire to return to teaching, and, after a leave of absence, will resume teaching and research at Loyola.

On August 7 Fr. Malone announced the appointment of Rev. J.E. O'Brien to the position of Acting Vice-President-Academic for the coming year.

A 1945 graduate of Loyola, Fr. O'Brien completed his Ph.D. in Communications and Social Sciences at the University of Southern California in 1964 and immediately returned to Loyola. He established the Communications Arts Department in 1965 and has been its chairman since that time. At the request of faculty, staff and students in his department, he will now combine his responsibilities as chairman of Communications Arts with those he assumes as Acting Vice-President, Academic.

Father O'Brien

A search committee will be established by the Board of Trustees composed of Trustee, Senate, faculty Council and student representatives. The committee will make recommendations for a permanent Vice-President Academic, to the President and Board of Trustees. Fr. O'Brien will serve in an acting capacity only until a permanent appointment is made.

New diploma programs available

The time to achieve higher education while working full time can now be considerably shortened for students interested in Business Administration or Accountancy as a result of the new diploma programs being initiated at Loyola in September.

The 11 courses required in either discipline are the same as those offered to students in the regular Bachelor of Commerce degree program. The faculty will also be the same.

Transferability is built into the diploma programs, making it possible for students to be credited for any courses they have previously completed at Loyola. Credits from other institutions may also be transferred with the understanding that a minimum of five courses will be taken at Loyola.

Students who are granted a diploma and choose to continue their education will be granted full credit for all their diploma courses toward a Bachelor of Commerce degree.

Further information about the diploma courses in Business Administration and Accountancy may be obtained from the Loyola of Montreal Evening Division, 7270 Sherbrooke St. W., Montreal 262.

MENSA
INTERESTED IN JOINING:
MENSA CANADA
SELECTION AGENCY
PO. BOX 428
ADELAIDE ST. P.O.
TORONTO 1, ONT.

XEROX

SEE BACK PAGE

ACADEMIC BOOK SHOP

FOR ALL YOUR BOOK NEEDS

1026 SHERBROOKE ST. W.
NEAR PEEL ST.

CAFÉ ANDRÉ
FOLK SINGING
7 DAYS A WEEK
NOW APPEARING
DEE HIGGINS
(CFTM-TV)
KITCHEN OPEN
TILL 2 A.M.
FULLY LICENSED
2077 VICTORIA STREET
849-5038 (NEAR EATON'S)

FORMAL WEAR RENTALS
with a Personal Touch

Look smart, be smart RENT all your Formal Wear.
Our garments are all modern styles
Freshly cleaned.
Styles to fit all models.
EST. 1904
30% discount for students
McLAUGHLIN & HARRISON
2005 Drummond - 288-3544

Evening student elections coming up

During the first week of classes, as students get the opportunity to get to know others in their classes, you will be asked to select from among yourselves in each class a Class Representative.

The following week these reps will meet along with the present evening student council.

They in turn will elect from amonst themselves a new student council consisting of eleven members.

These council members will serve for a period of one year, meeting regularly at least once a month.

Class reps not elected to sit on the new student council remain the official link between the student body and L.E.S.A. and are requested to attend all meetings.

The L.E.S.A. will be getting into full swing with many activities planned for the evening student.

Among the proposed activities is the establishment of a flying club. Another project of the L.E.S.A. is, of course, The Paper.

The L.E.S.A. actively encourages the participation of all evening students in suggesting activities and clubs, and in helping to set them up.

The reason for the establishment of extra-curricular activities at Loyola College is to allow the evening student the opportunity to involve himself directly in the life of the college community.

UNIQUE COMBINED FITTING AND LABORATORY ESTABLISHMENT
MEDICALLY SUPERVISED
CONTACT LENS CENTRE
1610
SHERBROOKE WEST 935-5291
SPECIAL CONSIDERATION TO STUDENTS

NEW LOCATION FOR THE L.E.S.A. AND THE PAPER

Due to the expansion of the Evening Division the L.E.S.A. and THE PAPER have had to vacate their former premises located in the Hackett Building located at 7270 Sherbrooke St. W.

The new quarters allocated to these two groups are located at 7308 Sherbrooke St., just west of West Broadway.

Index

Page 4... more about the merge of THE PAPER-see editorial

Page 5... your new constitution

Page 7... lost or confused?

JOURNAL OFFSET
254 Benjamin-Hudon, St. Laurent
LET US COUNT THE WAYS TO SERVE YOU.
OFFSET NEWSPAPERS IN BROADSIZE & TABLOID,
Booklets in Multi Colour Invoices,
STATIONERY, FORM PADS, CALLING CARDS,
Full Colour Processing, Hi-SpeedTypesetting,
LAYOUT, AUTOMATIC MAILING, ELECTION BALLOTS, LABELS,
Stickers, Promotion Posters, Statement Forms,
BOOK STITCHING & STARLING MULTI COLOUR LITOGRAPHY, COLOUR SEPERATION
331-9721
AND FRIENDLY ASSISTANCE WHEN NEEDED

Editorial

THE MERGER

On August 16, 1969 an agreement was signed between the Loyola Evening Student Association and THE PAPER of Sir George Williams University to produce a joint newspaper for evening students on both campuses.

It was felt that the evening student is not aware of what is going on around his university or college community. By presenting him with a newspaper covering two campuses he not only becomes aware of what is happening at his own school, but also finds out what problems face his peers at another academic institution.

One of the prime methods of opening up the eyes of the evening student is to provide a communications media that relates to the problems of evening students and seeks to establish a two-way communication network. Information is a prerequisite to awareness! Awareness will spawn reflection and questions concerning those items of importance to the evening student. Action relevant to change will ensue as a natural development.

The Loyola Evening Student Association and THE PAPER, in recognition of the above, will utilize a common printed media which will try to bridge the gap that exists between the two campuses.

The aim of THE PAPER in the next year shall be to make the evening student into an aware and involved individual. This will be done by maintaining the highest possible quality of journalism and by presenting the facts in as unbiased a manner as possible.

Due to the merging of THE PAPER, it is now Canada's largest student weekly newspaper, with a circulation of approximately 25,000. By striving for the highest possible journalistic quality we hope to become Canada's best student weekly newspaper as well as being its largest student weekly.

Seeing as THE PAPER is a student-run, student-financed undertaking, it is important any and all individuals associated with the college community, whether they be part of the student, faculty or administrative body, help to promote the aims of THE PAPER.

Mark Herscovitch

The Paper

Canada's Largest Evening Student Weekly

PUBLISHER AND EDITOR-IN-CHIEF Wayne S. Gray

The Paper is published for evening students and the university communities of Sir George Williams University and Loyola College. Offices are located in Room. H-639, Henry Hall Building, 1455 de Maisonneuve Blvd. W., Montreal 107, Quebec, Canada. Telephone 879-2836 Media Sales 879-4514, and Loyola Campus - 7308 Sherbrooke St. W. Room 2.

EDITOR - SIR GEORGE - Mona S. Forrest
EDITOR - LOYOLA - Mark Herscovitch

CIRCULATION MANAGER Paul Robinson
PERCEPTION EDITOR Arno Mermelstein
PHOTO EDITOR Jack Miller
SPORTS EDITOR Robin Palin
ADMINISTRATION AFFAIRS Gail Campbell
MEDIA SALES MANAGER Ian K. Dewar

Publication: Weekly every Monday
Deadline: 8 p.m. Friday prior to publication

The Paper reserves the right to publish any and all submissions and to abridge lengthy articles or correct grammar where necessary. All submissions should be typewritten when possible.

TYPE-SETTING & LITHO BY JOURNAL OFFSET INC. 254 Benjamin-Hudon, Montreal 379, P.Q. Tel. 331-9721

letters to the paper

Loyola Letters to The Paper should be directed to the Loyola Campus Editor c/o The Paper, 7308 Sherbrooke St. West.

All letters should include the name of the sender, faculty and year.

Letters should be kept to a reasonable length. The Paper reserves the right to publish any and all Letters to The Paper.

Letters should be typewritten and double spaced whenever possible.

GUPPIES

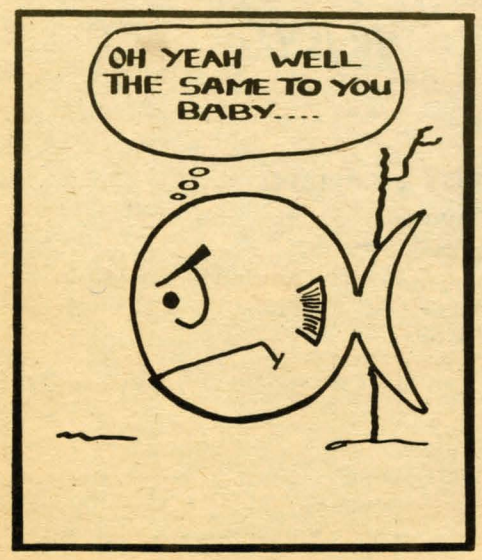

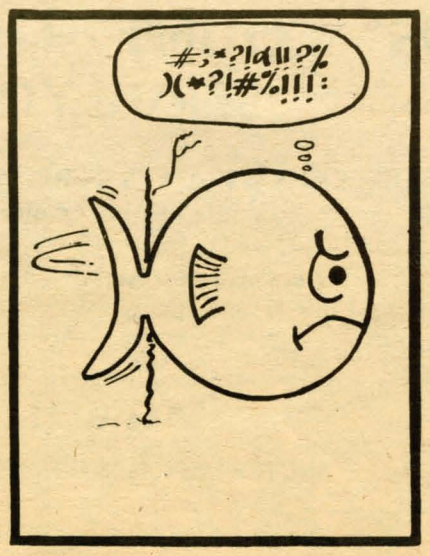

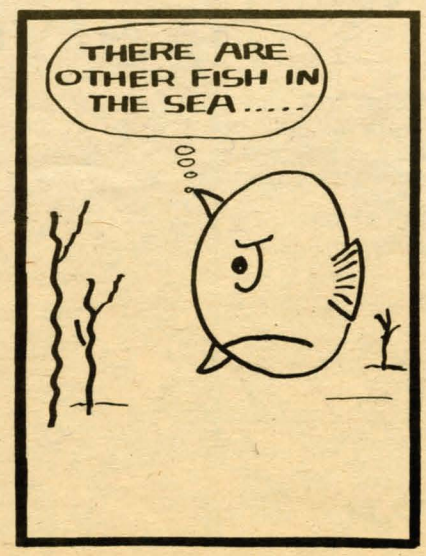

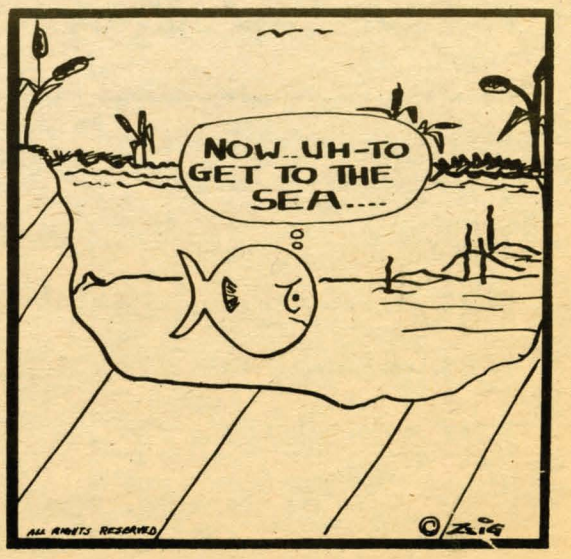

Loyola Evening Students' Association

Your voice on campus

LOYOLA EVENING STUDENTS' ASSOCIATION CONSTITUTION

Preamble

The Association shall exist

1. To encourage members to participate fully in the life and ideals of the college.
2. To further and protect members' academic interests.

ARTICLE I-NAME

This organization shall be known as the "Loyola Evening Students' Association" (L.E.S.A.).

ARTICLE II-MEMBERSHIP

Every student registered in the Evening Division of Loyola and paying Loyola Evening Students' Association fees.

ARTICLE III-ADMINISTRATION

Section 1 - Executive Council

The Executive Council shall consist of: a President, Vice-President, Secretary, Treasurer, Chairman of the Class Representatives, Chairman of the Communications Committee, Chairman of Social and Entertainment Committee and four other members elected from and by the Class Representatives.

Section 2 - Class Representatives (Membership)

1 representative per class section

1 representative per recognized club or special interest group.

Section 3 - Purpose of the Executive Council.

a. To serve as a representative body in matters relating to the extra curricular and co-curricular programs, and in all matters relative to the evening student.
b. To promote and organize extra-curricular and co-curricular activities in which all evening students may participate for the benefit of the Evening Student Body.

ARTICLE IV-ELECTIONS

Section 1-a All executive members shall have attended Loyola Evening Division for one academic year and must be currently enrolled in the Evening Division shall not be eligible.

b. To be eligible for election as a class representative, the student must be a 'bona fide' evening student at Loyola.

Section 2 - Election for Class Representatives must take place during the first 30 days of classes.

Section 3 - The election of the Executive Council by and from the newly elected Class Representatives must be held within 2 weeks after the Class Representatives have been elected.

Section 4 - The Executive Council shall have the power of filling vacancies in its body from the Class Representatives.

ARTICLE V-TENURE OF OFFICE OF THE EXECUTIVE COUNCIL

Section 1 - The tenure of office shall be to the next election.

Section 2 - Members may offer themselves for re-election annually.

Section 3 - No member may be elected to the same office for more than three terms.

Section 4 - An office shall be declared vacant if its incumbent is absent for more than 2 consecutive meetings without a valid reason.

ARTICLE VI-MEETINGS

Section 1 - Regular Meetings of the Executive Council shall be held at least once a month.

Section 2 - Any Council member may call an extraordinary council meeting in which case the quorum shall not be less than two-thirds (2/3) of the current council membership.

Section 3 - Any 5 Students may call an Extraordinary Council Meeting, upon 10 days written notice to the president or secretary of the council.

Section 4 - The executive Council shall call at least 2 regular Class Representative meetings per year.

ARTICLE VII-AMENDMENTS

The executive Council may amend the terms of these present, and in this case the quorum shall be full council, provided that such amendment shall be approved subsequently by a simple majority at a general meeting of the Class Representatives.

ARTICLE VIII-RATIFICATION

This Constitution comes into effect upon approval of a simple majority of L.E.S.A. members voting on this issue.

ARTICLE IX-CONDUCT OF MEETING

Roberts Rules of Order, shall be the authority for the conduct of all meetings and procedures.

ARTICLE X-CONSTITUTION VS BY-LAWS

Section 1 - The constitution shall over-ride any by-law that conflict with the constitution.

Section 2 - a The Council shall make such by-laws as are deemed necessary.

b The by-law is adopted if it is approved by a two-thirds majority of the members of the council present and eligible to vote at the meeting.

BY-LAWS

ARTICLE I-FEES

Section 1 - A student registered for the winter session shall pay a three dollar activity fee.

Section 2 - A Student registered for the summer session shall pay a one dollar activity fee which will be turned over to the Scholarship Committee.

ARTICLE II-HONORARIUMS

Section 1 - The President shall receive payment of his courses to a maximum of two hundred dollars per council year.

Section 2 - Each other Council Member shall receive payment of his courses to a maximum of one hundred dollars per council year.

Section 3 - Expenses incurred by the Council such as gas, taxis, when required, special fees and entertainment, shall be paid up to a maximum of $700.00 per council year.

Section 4 a. These payments are not retroactive and shall be paid to council members on April 30th of the current academic year provided he or she has served on the Council for a period of not less than six (6) months.

b. If, as of April 30th, he or she has not served for a six-month period, payment of honorariums shall be due upon completion of the six-month period.

c. Should the next election be due before the six-month period is attained, he or she shall receive a sum equal to the following formula: (no, of months served x 1/12 of the appropriate scheduled fee for his appointment).

ARTICLE III-FINANCIAL LIABILITY

Section 1 - The liability of the council and its members shall be limited to the amount standing to the credit of the council as shown by its books of account.

Section 2 - Cheques may be drawn on the signatures of the President or Vice-President and the Treasurer.

ARTICLE IV-ADDITIONAL COMMITTEES

Section 1 - An additional committee shall consist of Class Representatives who in turn will appoint their own Committee Chairman. Each committee shall carry its designated duties and be responsible to the Student Council.

Section 2 - Cheques may be drawn on the signatures of the President or Vice-President and the Treasurer.

ARTICLE IV-ADDITIONAL COMMITTEES

Section 1 - An additional committee shall consist of Class Representatives who in turn will appoint their own Committee Chairman. Each committee shall carry its designated duties and be responsible to the Student Council.

Section 2 - All committee disbursements shall be made through the Treasurer of the Council.

Section 3 - The Council and each committee chairman shall review the performance of the respective committee at least once every 3 months.

Section 4 - The Council shall be empowered to form and disband committees as its deems necessary.

ARTICLE V-SCHOLARSHIPS

Each winter session the Council will turn over three hundred dollars to the Scholarship Fund.

ARTICLE VI-QUORUMS

A quorum for a regular council meeting shall be two-thirds (2/3) of its current membership.

Vote on your new constitution

The constitution presently governing the student council has been in existence since August, 1965. However, due to the broadened scope of the L.E.S.A. it was necessary to amend the old constitution so that the new student council will be able to function without its being restricted by outdated rules.

As it exists, acceptance or rejection of the new constitution depends entirely upon the evening student.

It is imperative, therefore, that you vote-whether accepting or rejecting the new constitution.

Ballot boxes will be located at the end of the registration line. As you pay your Student Activity Fee you will be requested to cast your vote.

While you are waiting to register please take the time to read over this constitution. You will notice that the ballot contains place to indicate your approval or rejection of each bylaw shown above.

Please fill out your ballot in full.

OFFICIAL BALLOT

☐ I hereby accept the revised constitution of the Loyola Evening Students' Association

☐ I hereby reject the revised constitution of the Loyola Evening Students' Association

Accept	Reject	
☐	☐	Article 1- Fees
☐	☐	Article 11- Honorariums
☐	☐	Article 111- Financial Liability
☐	☐	Article 1V- Additional Committees
☐	☐	Article V- Scholarships
☐	☐	Article V1- Quorums

New non-credit courses at Loyola

The Loyola of Montreal Evening Division has added three non-credit courses to its program for the 1969-70 winter session.

The first is a ten-week seminar on CORPORATE RENEWAL which is designed for corporate executives involved in top level planning and decision-making. The weekly seminars, to be held in an informal setting at the Mount Stephen Club, will be conducted by Mr. Stewart Thompson, President of Stewart Thompson Ltd., Management Consultants, Toronto. A maximum of 30 participants will be registered to provide an opportunity for constructive and practical examination of corporate situations.

SAMPLING THEORY and DESIGN OF EXPERIMENTS are the other new courses being offered. Both will be of interest to people working in departments concerned with quality control by statistical methods. Each is an integrated course of study where lectures will be combined with workshops under the direction of Mr. A. Chamitov. A maximum of 20 students will be enrolled in each of these courses.

In addition to the non-credit courses, the Loyola of Montreal Evening Division offers a wide variety of courses leading to Bachelor of Arts, Commerce or Science degree. Over 4,000 students are expected to enroll in these programs for the 1969-70 winter session.

Further information about these non-credit or the degree courses may be obtained from the Loyola of Montreal Evening Division, 7270 Sherbrooke St. W., Montreal 262.

How the class rep system works at Loyola

Owen R. Jones
Chairman - Class Reps

Earlier this year, for the first time at Loyola, elections were held in each class of the Evening Division to elect Class Representatives.

The role of the "Class Rep" is to act as a link between the class and Evening Student Council. The resultant improvement in communication will, we feel sure, create a more meaningful atmosphere at Loyola for the Evening Student.

The most important step in the development of the Class Rep system, will take place in the second week of lectures, when elections will be held by each class to elect class representatives. From these reps a new Evening Student Council will be elected and committees formed. If the Evening Student is to be truly represented at Loyola, it is essential that all participate in class elections to ensure that the best talent is selected.

To-day, the Evening Students at Loyola are faced with issues of far reaching importance, the resolution of which will do much to enrich the academic life of all Evening Students.

Are you interested in being a Class Rep? Would you like more information about the Class Rep System? If so, please contact the Evening Student Council Office, telephone number 486-9890.

Careers

SALESMEN

NATIONAL LIFE OF CANADA

Train At $150 WEEKLY with 70 year old highly respected life insurance company

CALL: NAT KRAVITZ 866-6705

Careers for married men living in Montreal leading to management or estate planning. Guaranteed salary and bonuses with:

CANADA LIFE

J.A. Van Riel

866-8305

CAFE PON PON

TERRACE
SPECIALTIES
SUBMARINES
SANDWICHES

OUTDOOR CAFE

EXPRESSO
CAPUCINO
SERVED

NEXT DOOR TO HALL BUILDING

1395 DE MAISONNEUVE

NEAR BISHOP ST.

ATTENTION: EVENING STUDENTS

We are constantly searching for the type of person who would be working on his degree in the evening. Our firm represents some of the largest corporations in Canada in reference to their vast personnel needs. People who have practical experience as well as a solid academic background are at a premium.

If you feel that you would like a change, whatever the reason - contact Pierre Chasles at 849-8301 and review your marketability.

Management Personnel Consultants
Canada Limited
Montreal — Ottawa — Hamilton — Toronto — Vancouver
"An Affiliate Company Of Canadian Office Services"
2085 UNION (corner of Sherbrooke) Tel.: 849-8301

OFFSET PRINTING
WHILE-U-WAIT
100 COPIES $3

Offset printing, 3½ minutes after we get your order! 8½ x 11, black ink, white or colored bond. 300 copies - $5.00 700 - $8.50, 1000 - $10.00. Pickup and delivery. Mail copy—we ship same day.
CENTRAL COPY SERVICE
1236 CRESCENT ST. MONTREAL 866-3531

XEROX

SEE BACK PAGE

Lost or confused?...

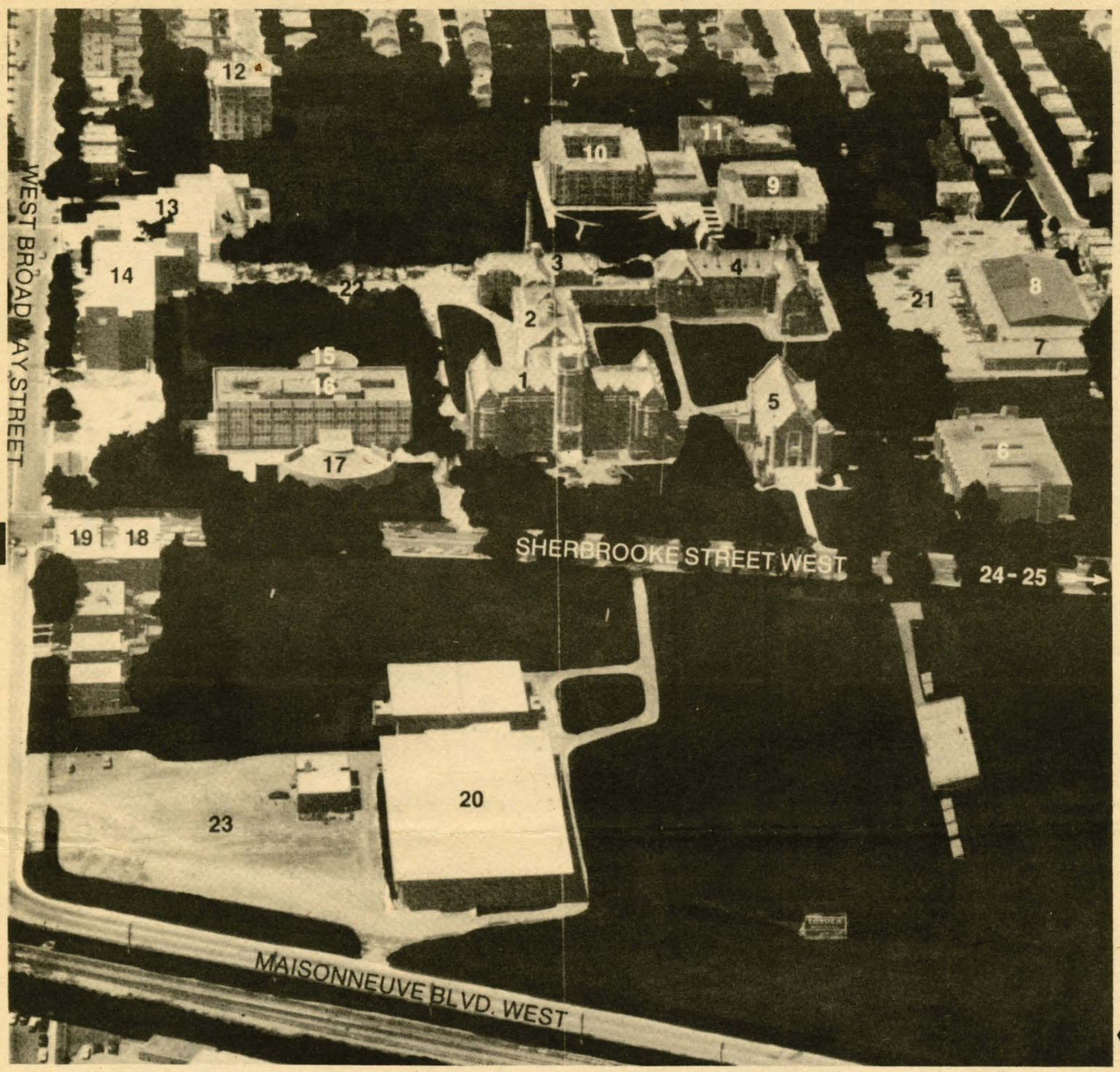

Loyola
OF MONTREAL

1 ADMINISTRATION BUILDING
2 CENTRAL BUILDING
3 REFECTORY
4 HIGH SCHOOL
5 CHAPEL AND F. C. SMITH AUDITORIUM
6 VANIER LIBRARY
7 BOOKSTORE, CAFETERIA
8 PYSICAL SERVICES
9 HINGSTON HALL, "A" BLOCK
10 HINGSTON HALL, "B" BLOCK
11 HINGSTON HALL, DINING ROOM
12 JESUIT RESIDENCE
13 ST. IGNATIUS PARISH CHURCH
14 BRYAN BUILDING
15 DRUMMOND SCIENCE LIBRARY
16 DRUMMOND SCIENCE BUILDING
17 DRUMMOND SCIENCE AUDITORIUM
18 HACKETT BUILDING
19 CLORAN BUILDING
20 ATHLETIC COMPLEX
21 EAST PARKING LOT
22 WEST PARKING LOT
23 ATHLETIC PARKING LOT
24 CENTENNIAL HALL
6935 and 6937 Sherbrooke Street West.
25 LANGLEY HALL
(WOMEN'S RESIDENCE)
6900 Sherbrooke Street West.

To the offices of The Paper and the L.E.S.A., located at 7308 Sherbrooke St. W.

Services and facilities available to the evening student on campus

Student Placement Centre

This service, staffed and operated in cooperation with the Canada Manpower Centre, functions to assist students in exploring opportunities for part-time, summer and full-time employment. Notices from employers are posted in the Placement Centre and students are invited to discuss these openings with a Placement Officer who will assist in arranging interviews with employers' representatives at a convenient time.

The extensive information services of the Canada Manpower Centre is of particular interest to those undergraduates, graduating students and graduates who wish to fully explore career opportunities with a view to permanent employment.

The hours of the Placement Centre are 9:00 a.m. to 5:00 p.m. Monday to Friday. Evening Students, who cannot take advantage of these hours may make an appointment for the evening by getting in touch with the Placement Centre.

Food Services

Commencing this fall food services at Loyola College will be run by Saga Food Services. A new cafeteria will be available to the Evening Student as of September 22. This cafeteria, located in the old rectory, will serve hot and cold meals à-la-carte. In addition to this, vending machines will be available in the old cafeteria as well as in all buildings.

Hours of operation:

Cafeteria

Monday to Friday: 8:00 a.m. to 9:00 p.m.

Canteen

Monday to Friday: 8:00 a.m. to 11:00 p.m.

Parking

Parking facilities are available on the College grounds. Students may obtain parking permits through the Security Department for a nominal fee of $6.00 for the winter session.

There are two main parking areas at Loyola and students are advised to familiarize themselves with the parking regulations.

Bookstore

The Loyola College Book Store is located in the canteen. The bookstore carries the required texts for all courses given at Loyola, as well as school and art supplies.

HOURS OF OPERATION

Monday to Thursday: 9:00 a.m. to 5:00 p.m.; 5:30 p.m. to 9:00 p.m.

Friday: 9:00 a.m. to 5:00 p.m.

jet age electronics

1421 CRESCENT ST
MONTREAL 107

30% TO 70% OFF LIST PRICE

CASSETTE RECORDERS
STEREO SETS
COLOUR TELEVISION
TURN TABLES
ELECTRICAL NEEDS

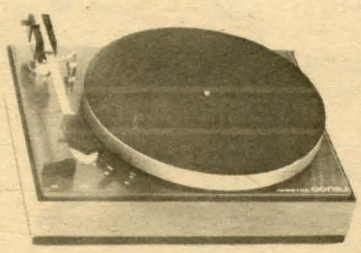

MARINE EQUIPMENT
AUTOMOTIVE ACCESORIES
CAR RADIOS
AM-FM
ANTENNAS

DETACH AND MAIL TODAY TO JET AGE ELECTRONICS

NAME. . . . . .
ADDRESS. . . . . .
CITY. . . . . .

STUDYING AT: LOYOLA ☐ SIR GEORGE ☐

FREE CATALOGUE

XEROX

EXCELLENT LOW-COST XEROX COPIES

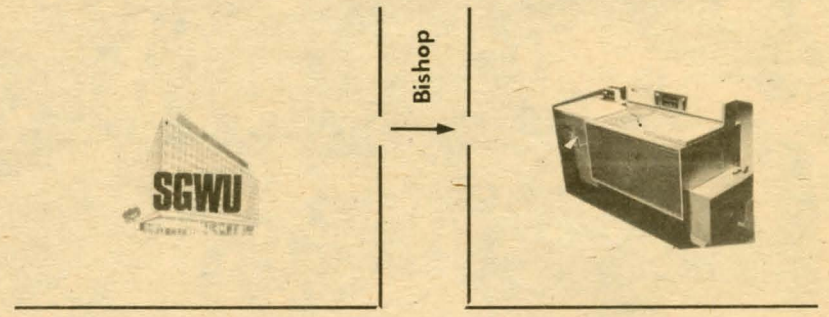

10¢ for first ten

5¢ each one over ten

NB Per Original

Swift Service

2019 BISHOP ST. 842-2456

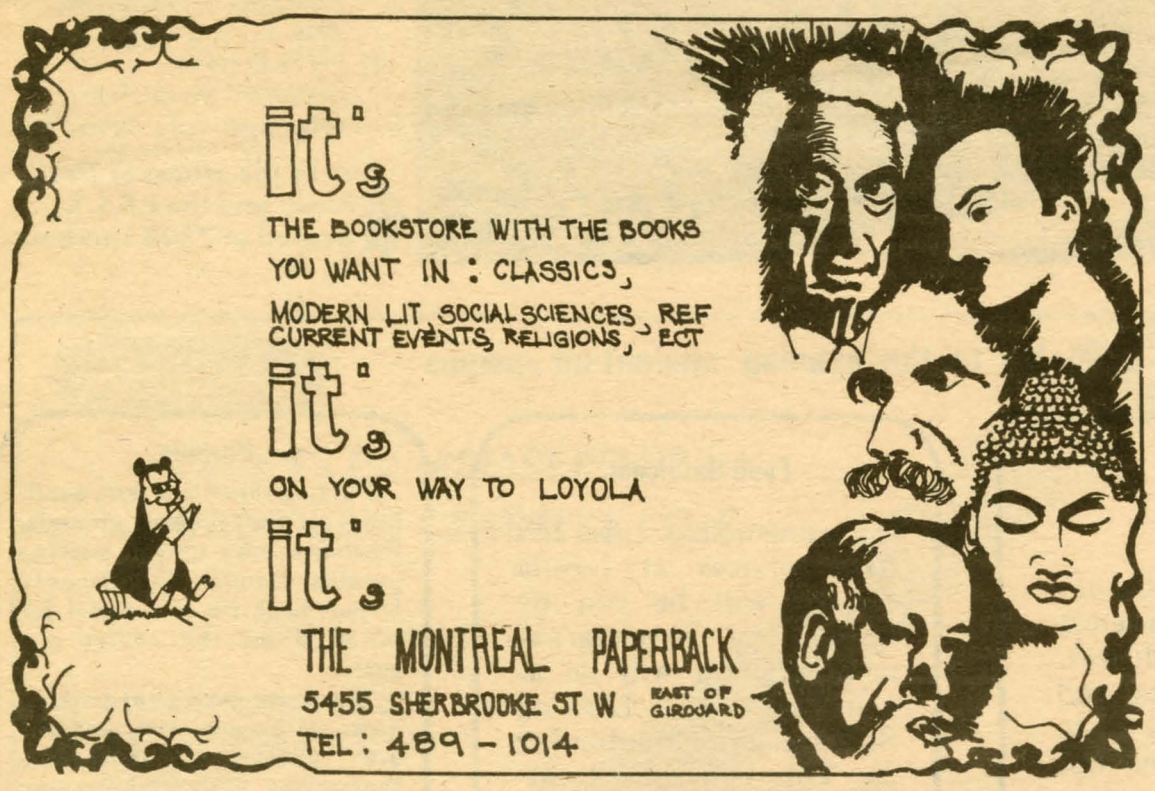

A COMPLETE LINE FOR THE ARTIST!

C. R. Crowley LIMITED
THE PAINT MAN

1387 ST. CATHERINE STREET WEST, MONTREAL

842-4412 842-4413

MONTREAL BON VIVANT

A coupon book full of surprises. If you were to use all the coupons you would save $1,000.00 or use just one coupon and save your membership of $5.00.

WATCH FOR THE CONVENIATELY
LOCATED BON VIVANT STANDS.
$5.00 A FABULOUS BARGAIN BOOK.
1010 ST. CATHERINE W.
738-7621 JOHN CRIPPS

Your vote is important

See page 5